

Setting up student lists in Riversdeep Management Software Math Zoo Zillions and Storybook Weaver

Find Riversdeep Management Software and choose the Teacher Center
Log on using the Login Name **admin** and password **admin**

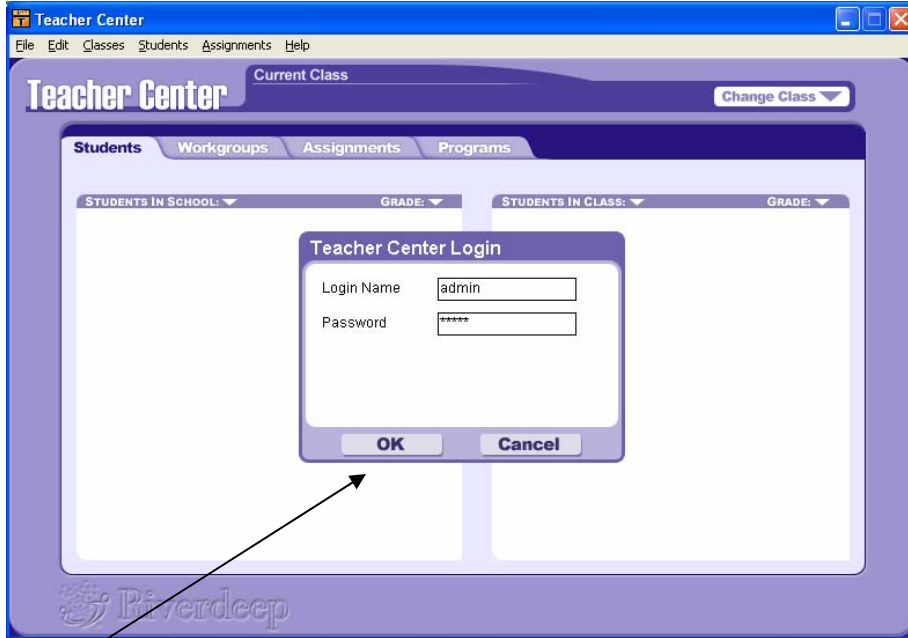

Click OK, and allow for the program to load the school data.

Using the top Change Class drop down menu next to the Current Name choose your own class.

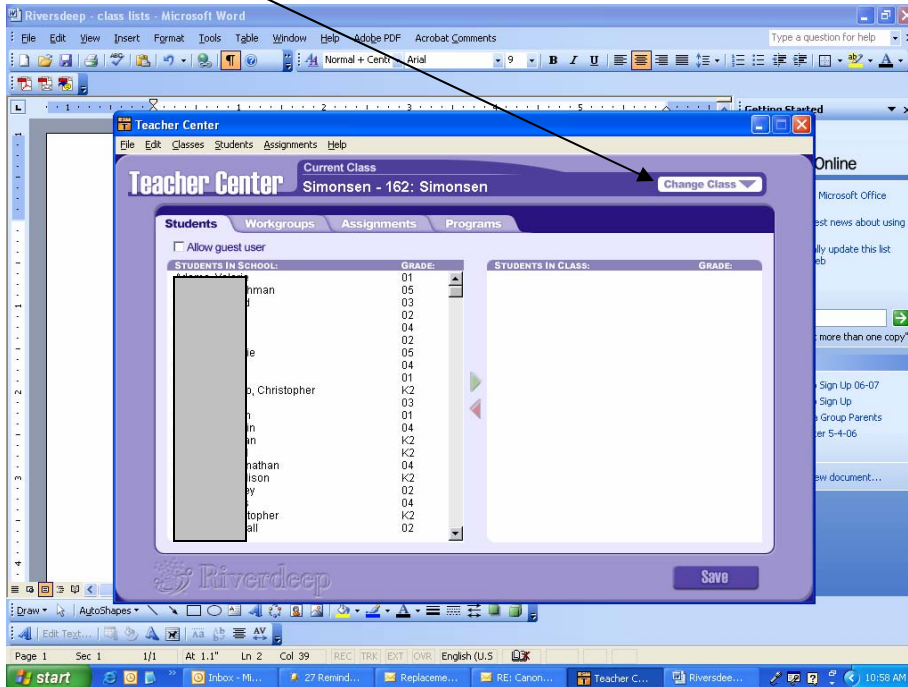

Select your student names from the Student in School list on the left. You can use the control key to select several at a time. Once they are selected click on the arrow key to move them to the Student in Class side.

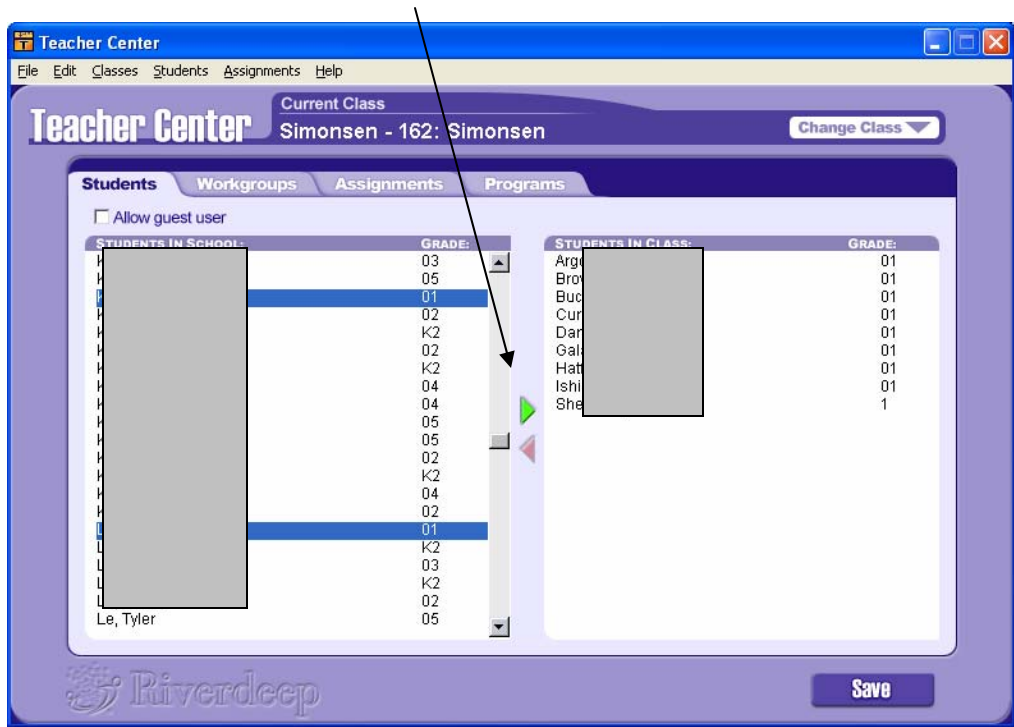

When you have finished entering your student names, click on Save and close by clicking the red X.

